

ABELL  
SURVEYING & MAPPING  
DELAN, WISCONSIN 53115  
414-728-6737

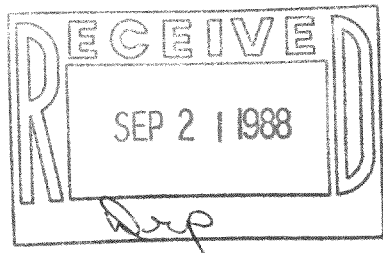
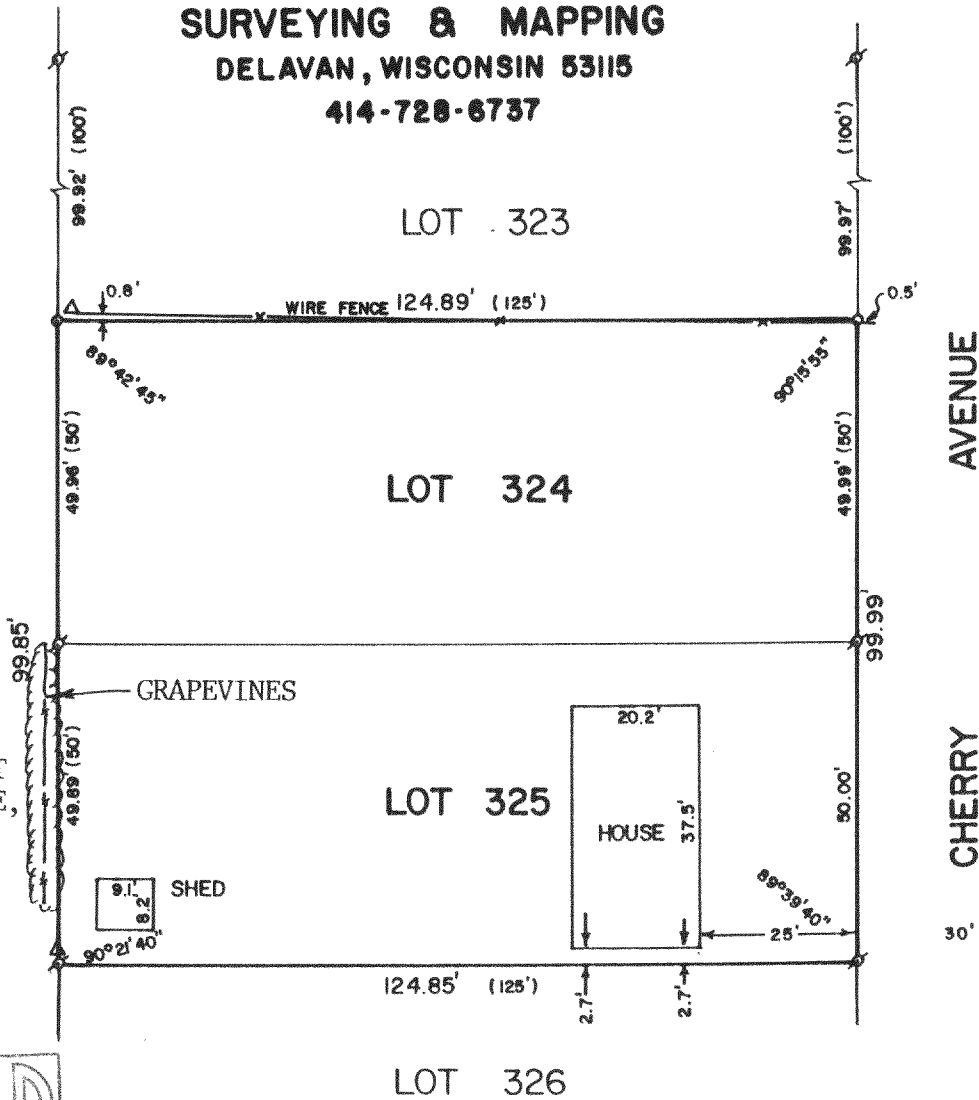

PLAT OF SURVEY OF

LOTS 324-325, LAKE DELAVAN HIGHLANDS, LOCATED IN  
T2N,R16E, WALWORTH COUNTY, WISCONSIN.

ORDERED BY: DAN KILKENNY  
WASSEL & KILKENNY  
125 N. 2nd STREET  
DELAN, WI. 53115

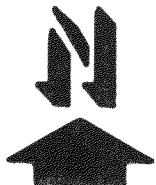

SCALE - 1"=30'

- LEGEND
- ⊗ - IRON PIPE FOUND
  - - IRON ROD SET
  - ( ) - RECORDED AS
  - Δ - UTILITY POLE

I, DAVID F. ABELL, DO HEREBY CERTIFY  
THAT I HAVE SURVEYED THE PROPERTY  
HEREON DESCRIBED ACCORDING TO THE  
OFFICIAL RECORDS AND THAT THE PLAT  
HEREON IS A CORRECT REPRESENTATION  
OF THE PROPERTY LINES TO THE BEST OF  
MY KNOWLEDGE AND BELIEF.

*David F. Abell*

DAVID F. ABELL  
WISCONSIN REGISTERED LAND SURVEYOR, S-1596

*August 2, 1988*

DATE JOB NUMBER - 88171

NOTE: THIS IS NOT A CERTIFIED COPY UNLESS SEALED.